

Outpace Cancer Race 5K
 5 km - USATF Certification OK19001LAB - OKC
 Effective Aug 11, 2019 to December 31, 2029
 Measured by Logan Burgess on Aug 7, 2019
 Map not to Scale
 Restrictions as noted

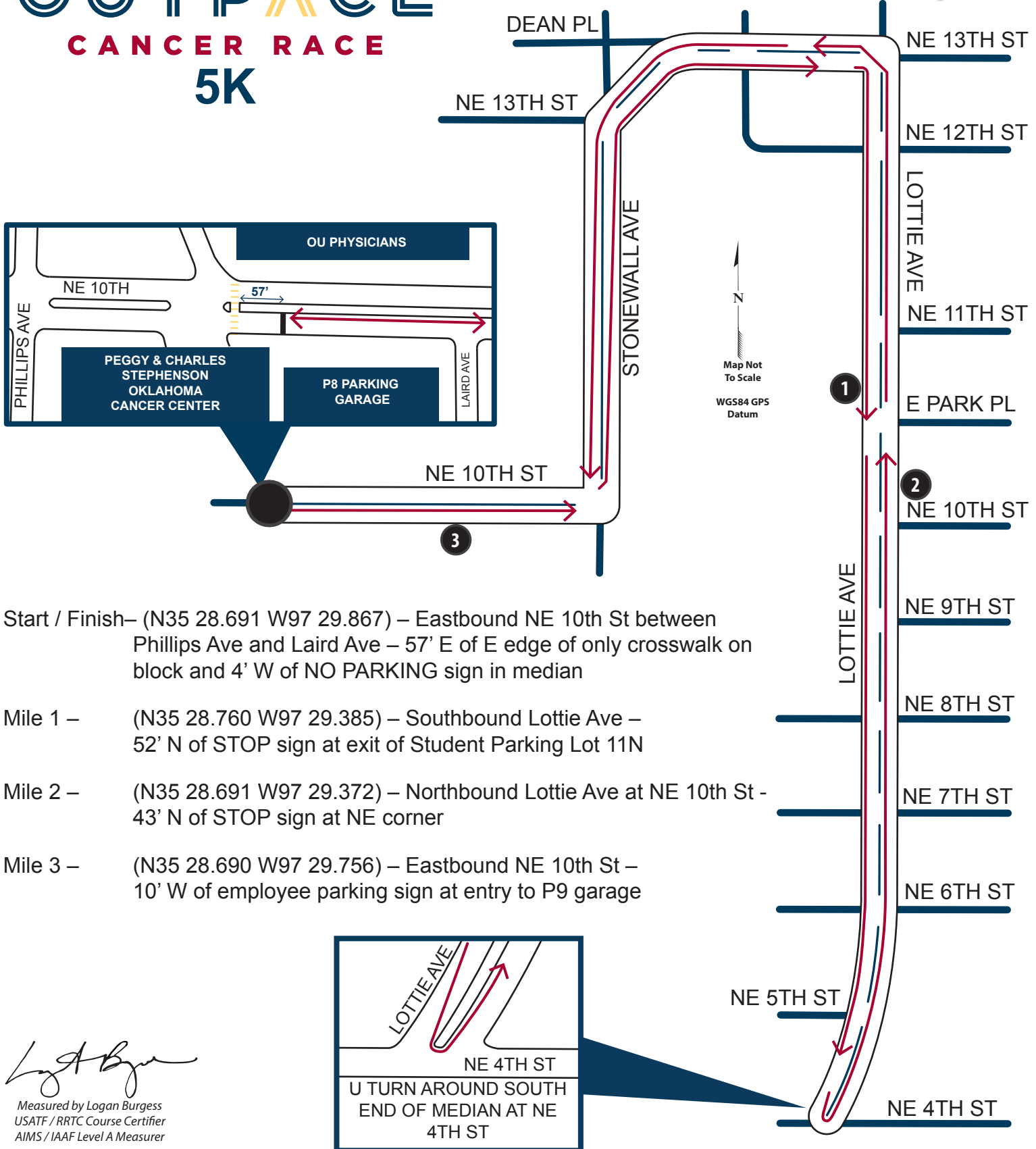

OUTPACE CANCER RACE 5K



Start / Finish – (N35 28.691 W97 29.867) – Eastbound NE 10th St between Phillips Ave and Laird Ave – 57' E of E edge of only crosswalk on block and 4' W of NO PARKING sign in median

Mile 1 – (N35 28.760 W97 29.385) – Southbound Lottie Ave – 52' N of STOP sign at exit of Student Parking Lot 11N

Mile 2 – (N35 28.691 W97 29.372) – Northbound Lottie Ave at NE 10th St – 43' N of STOP sign at NE corner

Mile 3 – (N35 28.690 W97 29.756) – Eastbound NE 10th St – 10' W of employee parking sign at entry to P9 garage

Logan Burgess
 Measured by Logan Burgess
 USATF / RRTC Course Certifier
 AIMS / IAAF Level A Measurer

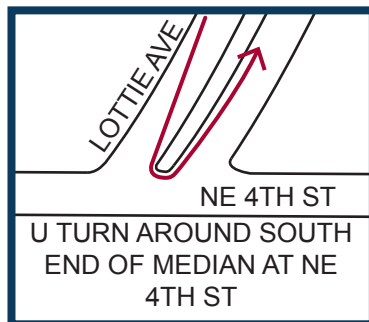



Road Running Technical Council
USA Track & Field

Measurement Certificate



Name of the course Outpace Cancer Race 5K Distance 5 km

Location (state) OK (city) Oklahoma City

Type of course: road race calibration course

Measuring method: bicycle steel tape electronic distance meter

Measured by (name, address, phone & e-mail) Logan A Burgess - loganaburgess@yahoo.com

614 Stillmeadow Dr, Richardson, TX 75081 - 214.803.7800

Race contact (name, address, phone & e-mail) Hayden Sage - hayden@eventsouthwest.com

3106 Commerce St, Dallas, TX 75226 - 602.723.9438

Date(s) when course measured: August 7, 2019

Number of measurements of entire course: 2 Course Configuration: Keyhole

Elevation (meters above sea level) Start 379 m Finish 379 m Highest 391 m Lowest 369 m

Straight line distance between start & finish 0 Drop 0 m/km Separation 0 %

Type of surface: paved 100 % dirt 0 % gravel 0 % grass 0 % track 0 %

Effective date of certification: August 11, 2019 Certification code: OK19001LAB

Notice to Race Director: Use this Certification Code in **all** public announcements relating to your race.

Be It Officially Noted That

Based on examination of data provided by the above named measurer, the course described above and in the map attached is hereby certified as reasonably accurate in measurement according to the standards adopted by the Road Running Technical Council. If **any** changes are made to the course, this certification becomes void, and the course must then be recertified.

Verification of Course — In the event a National Open Record is set on this course, or at the discretion of USA Track & Field, a verification remeasurement may be required to be performed by a member of the Road Running Technical Council. If such a remeasurement shows the course to be short, then all pending records will be rejected and the course certification will be cancelled.

This certification expires on December 31 in the year 2029

AS NATIONALLY CERTIFIED BY:

Date: August 11, 2019

Logan Burgess – USATF/RRTC Certifier

614 Stillmeadow Drive, Richardson, TX 75081 - loganaburgess@yahoo.com - 214.803.7800